

EXHIBIT

<p>EX-0 0 OF 5</p>	<p>Date of Submittal 08/27/2015</p> <p>Checked: JH</p> <p>Drafted: JT</p> <p>Drawn: RPE</p>	 <p>Russell Planning & Engineering, Inc. Civil Engineering Services 934 Main Avenue, Unit C Durango, Colorado 81301 Phone: (970) 385-4546 Fax: (970) 385-4502</p>	<p>MANCOS US160 CORRIDOR IMPROVEMENTS CONCEPTUAL DESIGN PROJECT LOCATION</p>	<p>REVISIONS:</p>	 <p>CALL 811 TWO WORKING DAYS BEFORE YOU DIG</p> <p>Know what's below. Call before you dig.</p>
------------------------	---	---	---	-------------------	---

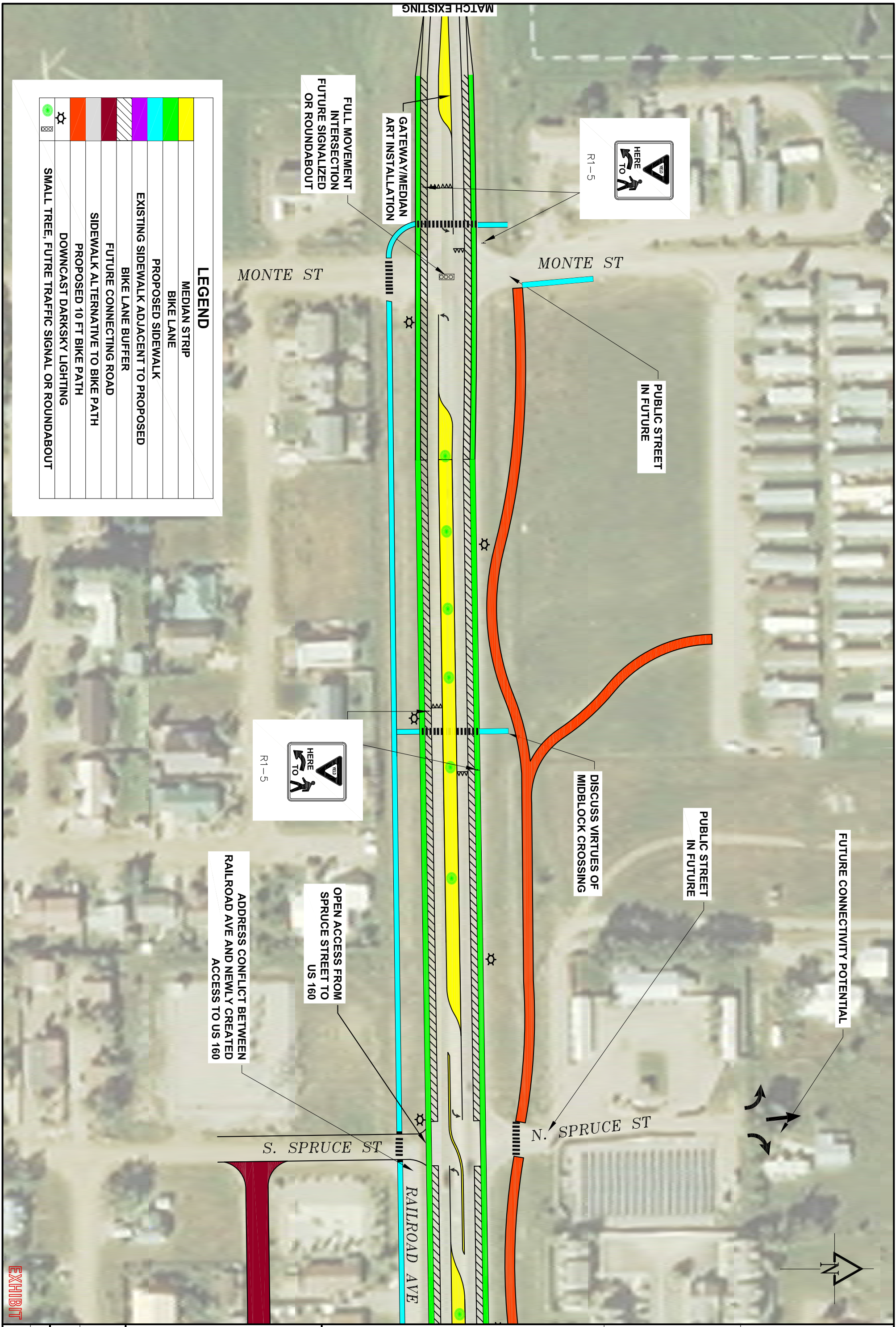

LEGEND	
	MEDIAN STRIP
	BIKE LANE
	PROPOSED SIDEWALK
	EXISTING SIDEWALK ADJACENT TO PROPOSED
	BIKE LANE BUFFER
	FUTURE CONNECTING ROAD
	SIDEWALK ALTERNATIVE TO BIKE PATH
	PROPOSED 10 FT BIKE PATH
	DOWNCAST DARKSKY LIGHTING
	SMALL TREE, FUTURE TRAFFIC SIGNAL OR ROUNDABOUT

Drawn: JT
Drafted: JT
Checked: JH
Date of Submittal: 08/27/2015
1 OF 5
EX-1

Russell Planning & Engineering, Inc.
 Civil Engineering Services
 934 Main Avenue, Unit C
 Durango, Colorado 81301
 Phone: (970) 385-4546
 Fax: (970) 385-4502

**MANCOS US160 CORRIDOR IMPROVEMENTS
 CONCEPTUAL DESIGN
 MONTE-SPRUCE PLAN**

REVISIONS:

811
 Know what's below.
 Call before you dig.

**CALL 811
 TWO WORKING DAYS
 BEFORE YOU DIG**

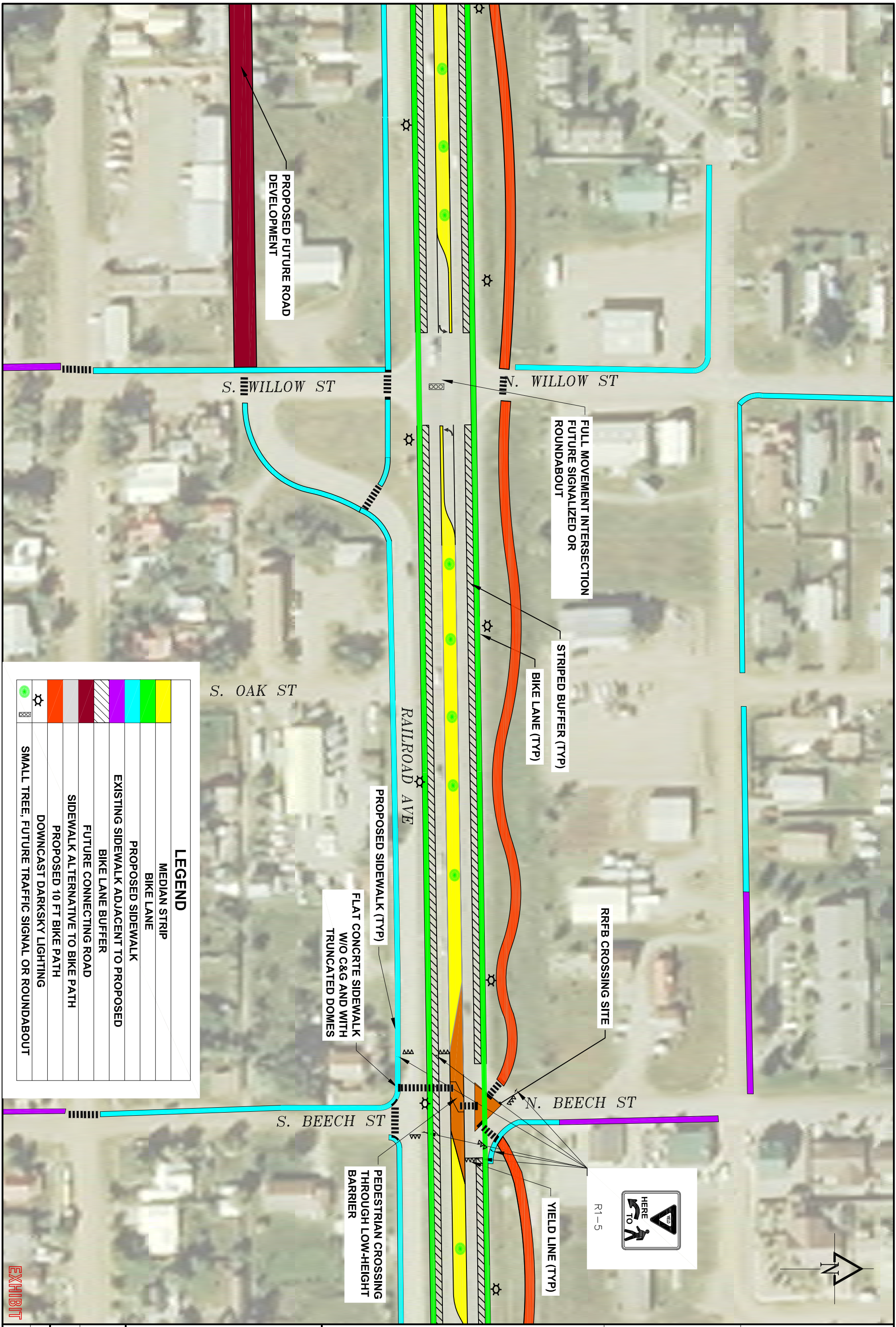

PROPOSED FUTURE ROAD DEVELOPMENT

S. WILLOW ST

N. WILLOW ST

FULL MOVEMENT INTERSECTION FUTURE SIGNALIZED OR ROUNDABOUT

STRIPPED BUFFER (TYP)

BIKE LANE (TYP)

S. OAK ST

RAILROAD AVE

PROPOSED SIDEWALK (TYP)

FLAT CONCRETE SIDEWALK W/O C&G AND WITH TRUNCATED DOMES

RRFB CROSSING SITE

N. BEECH ST

S. BEECH ST

PEDESTRIAN CROSSING THROUGH LOW-HEIGHT BARRIER

YIELD LINE (TYP)

R1-5

LEGEND	
	MEDIAN STRIP
	BIKE LANE
	PROPOSED SIDEWALK
	EXISTING SIDEWALK ADJACENT TO PROPOSED
	BIKE LANE BUFFER
	FUTURE CONNECTING ROAD
	SIDEWALK ALTERNATIVE TO BIKE PATH
	PROPOSED 10 FT BIKE PATH
	DOWNCAST DARKSKY LIGHTING
	SMALL TREE, FUTURE TRAFFIC SIGNAL OR ROUNDABOUT

EXHIBIT

<p>Drawn: RPE Drafted: JT Checked: JH</p> <p>Date of Submittal 08/27/2015</p> <p>2 OF 5</p> <p>EX-2</p>	<p>Russell Planning & Engineering, Inc. Civil Engineering Services 934 Main Avenue, Unit C Durango, Colorado 81301 Phone: (970) 385-4546 Fax: (970) 385-4502</p>	<p>MANCOS US160 CORRIDOR IMPROVEMENTS CONCEPTUAL DESIGN WILLOW-BEECH PLAN</p>	<p>REVISIONS:</p>	<p>811 Know what's below. Call before you dig.</p> <p>CALL 811 TWO WORKING DAYS BEFORE YOU DIG</p>
---	--	--	-------------------	---

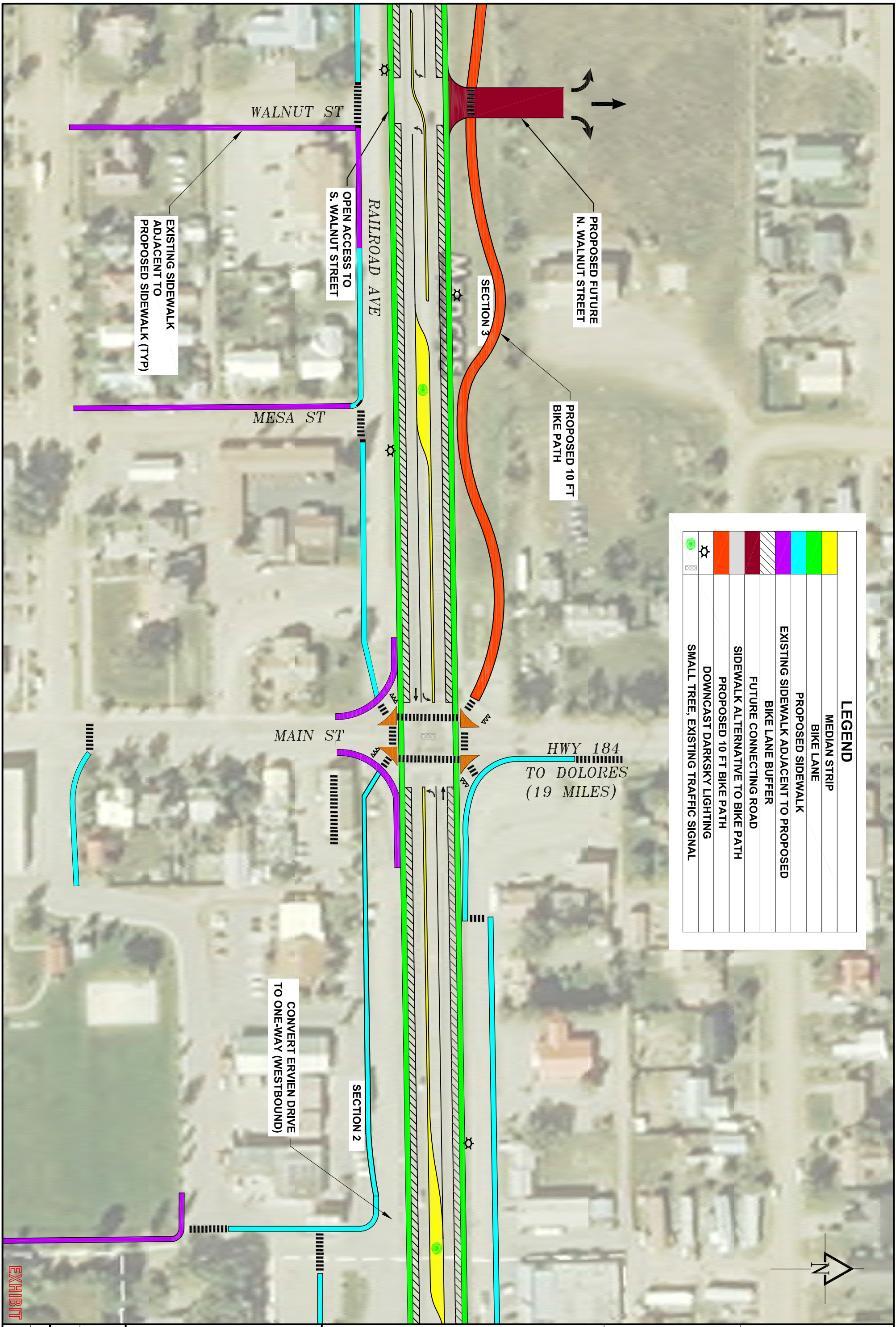

LEGEND	
	MEDIAN STRIP
	BIKE LANE
	PROPOSED SIDEWALK
	EXISTING SIDEWALK ADJACENT TO PROPOSED
	BIKE LANE BUFFER
	FUTURE CONNECTING ROAD
	SIDEWALK ALTERNATIVE TO BIKE PATH
	PROPOSED 10 FT BIKE PATH
	DOWNCAST DARKSKY LIGHTING
	SMALL TREE, EXISTING TRAFFIC SIGNAL

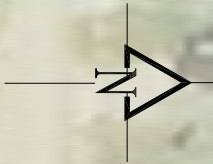
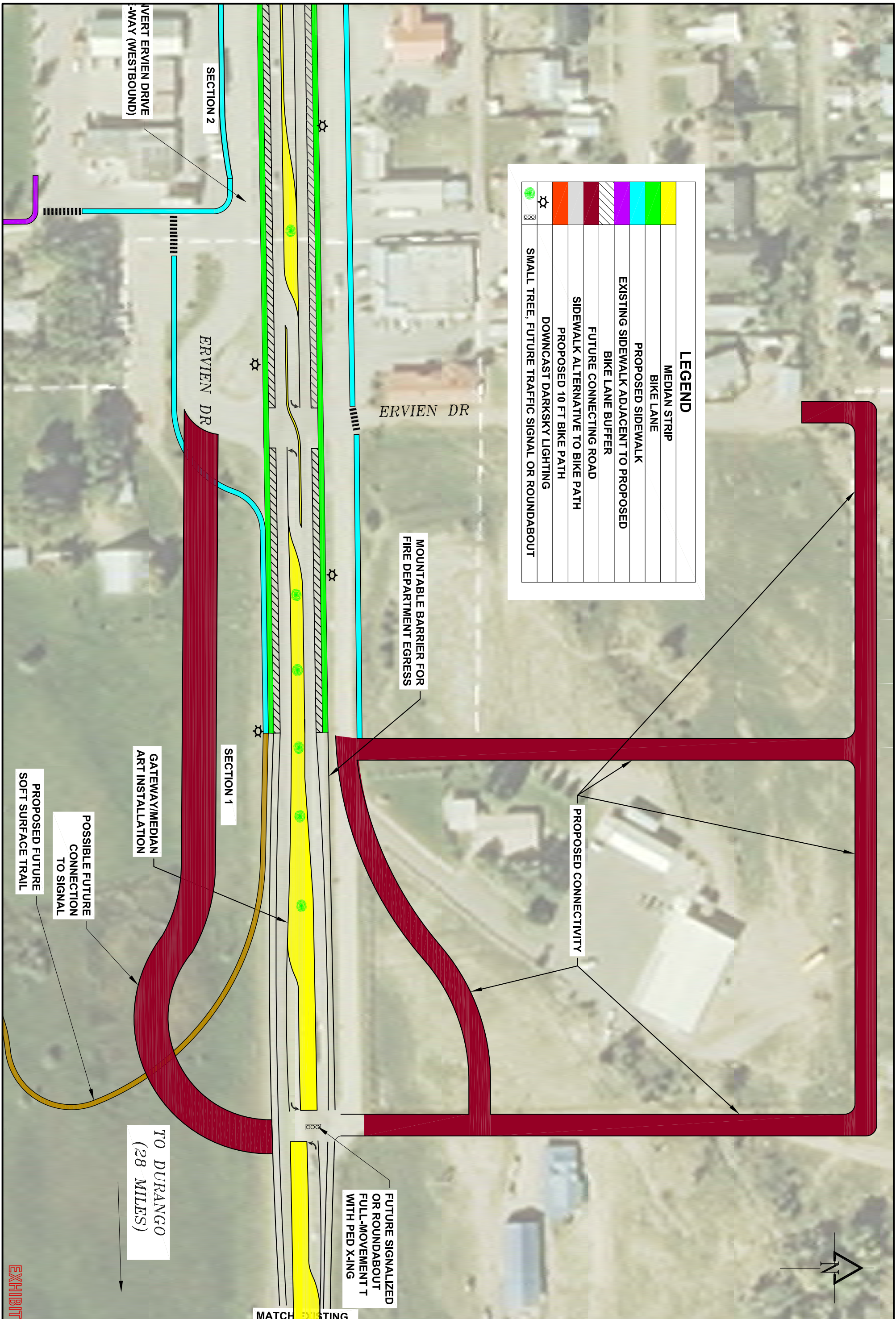

EXHIBIT EX-3	3 OF 5 Date of Submittal 08/27/2015	Drawn: RPE Drafted: JT Checked: JH	Russell Planning & Engineering, Inc. Civil Engineering Services 934 Main Avenue, Unit C Durango, Colorado 81301 Phone: (970) 385-4546 Fax: (970) 385-4502	MANCOS US160 CORRIDOR IMPROVEMENTS CONCEPTUAL DESIGN WALNUT-MAIN PLAN	REVISIONS:	811 Know what's below. Call before you dig.	CALL 811 TWO WORKING DAYS BEFORE YOU DIG
	File Name: R:\Current Projects\Land Projects 3\Mancos - 160 Corridor Plan\ACAD\Exhibits\20150811 MANCOS REDESIGN Plotted: 9/9/2015 1:35 PM Plot Style: HALF.STB Plotted By: LORENA KLAPETZKY						



LEGEND	
	MEDIAN STRIP
	BIKE LANE
	PROPOSED SIDEWALK
	EXISTING SIDEWALK ADJACENT TO PROPOSED BIKE LANE BUFFER
	FUTURE CONNECTING ROAD
	SIDEWALK ALTERNATIVE TO BIKE PATH
	PROPOSED 10 FT BIKE PATH
	DOWNCAST DARKSKY LIGHTING
	SMALL TREE, FUTURE TRAFFIC SIGNAL OR ROUNDABOUT

ERVIE DR

ERVIE DR

INVERT ERVIE DRIVE (WESTBOUND)

SECTION 2

SECTION 1

MOUNTABLE BARRIER FOR FIRE DEPARTMENT EGRESS

PROPOSED CONNECTIVITY

GATEWAY/MEDIAN ART INSTALLATION

POSSIBLE FUTURE CONNECTION TO SIGNAL

PROPOSED FUTURE SOFT SURFACE TRAIL

TO DURANGO (28 MILES)

FUTURE SIGNALIZED OR ROUNDABOUT FULL-MOVEMENT T WITH PED X-ING

MATCH EXISTING

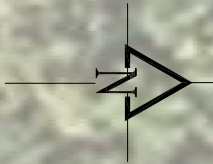

 Russell Planning & Engineering, Inc. Civil Engineering Services 934 Main Avenue, Unit C Durango, Colorado 81301 Phone: (970) 385-4546 Fax: (970) 385-4502	MANCOS US160 CORRIDOR IMPROVEMENTS CONCEPTUAL DESIGN ERVIE-EAST PLAN	REVISIONS:	 811 Know what's below. Call before you dig.
		Drawn: RPE Drafted: JT Checked: JH	

TYPICAL SECTION FOR AREA PARALLELED BY FRONTAGE ROAD

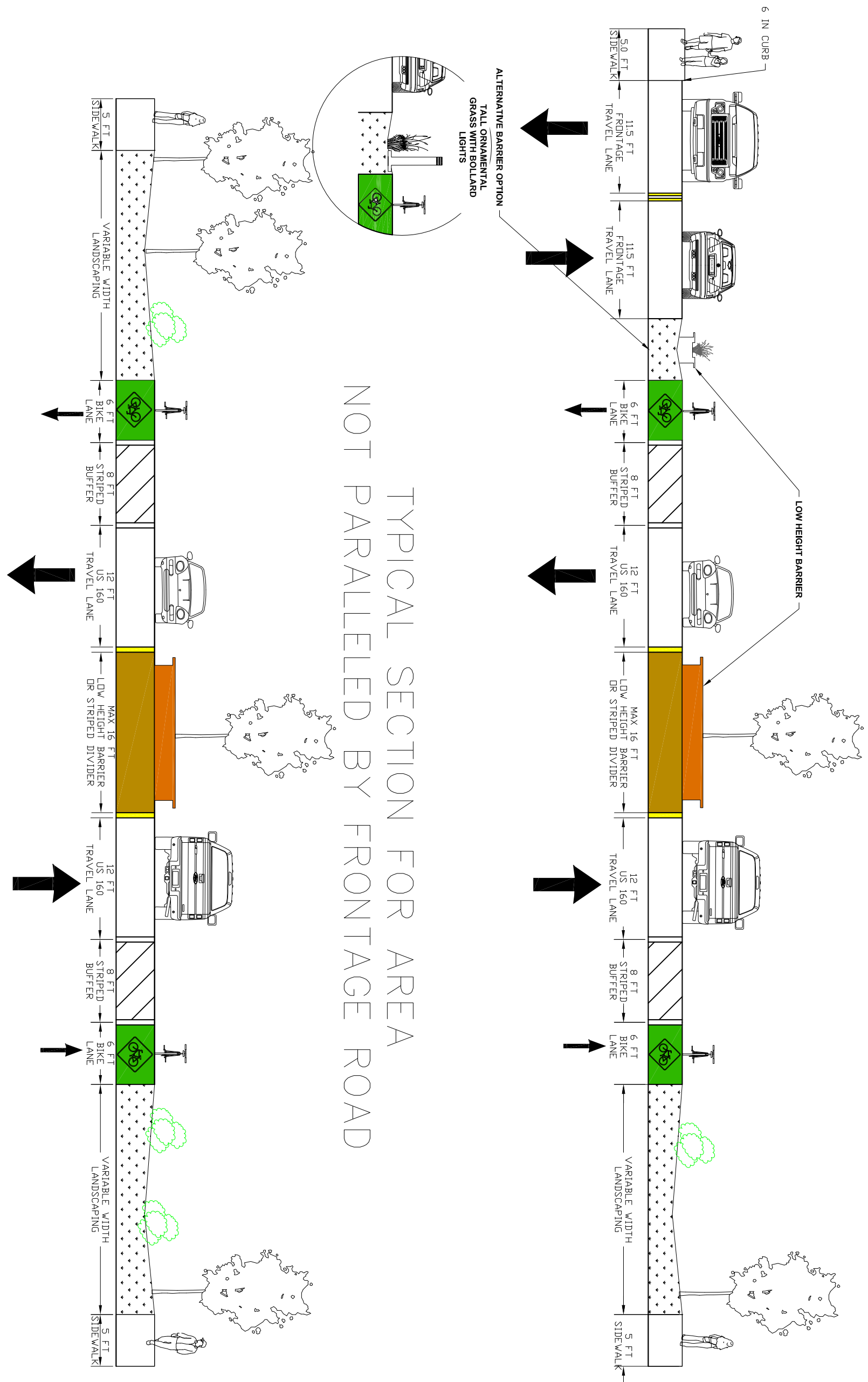

PLAN
SCALE: 1" = 10' H 1" = 10' V (11x17)
SCALE: 1" = 5' H 1" = 5' V (24x36)



**CALL 811
TWO WORKING DAYS
BEFORE YOU DIG**

REVISIONS:

MANCOS US160 CORRIDOR IMPROVEMENTS CONCEPTUAL DESIGN TYPICAL SECTIONS



Russell Planning & Engineering, Inc.
Civil Engineering Services
934 Main Avenue, Unit C
Durango, Colorado 81301
Phone: (970) 385-4546
Fax: (970) 385-4502

Drawn: **RPE**
Drafted: **####**
Checked: **JH**

Date of Submittal
08/27/2015

1 OF 5

EX-5